

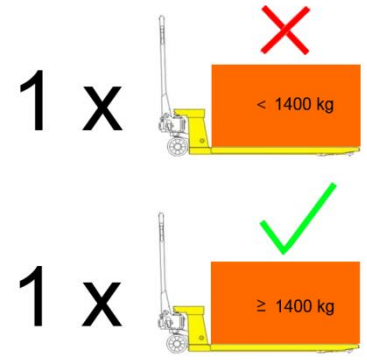

I • Installing the machine

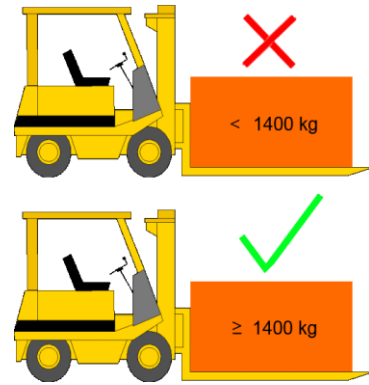

II • Operation

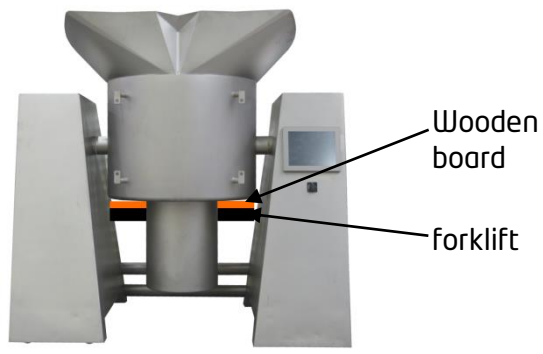
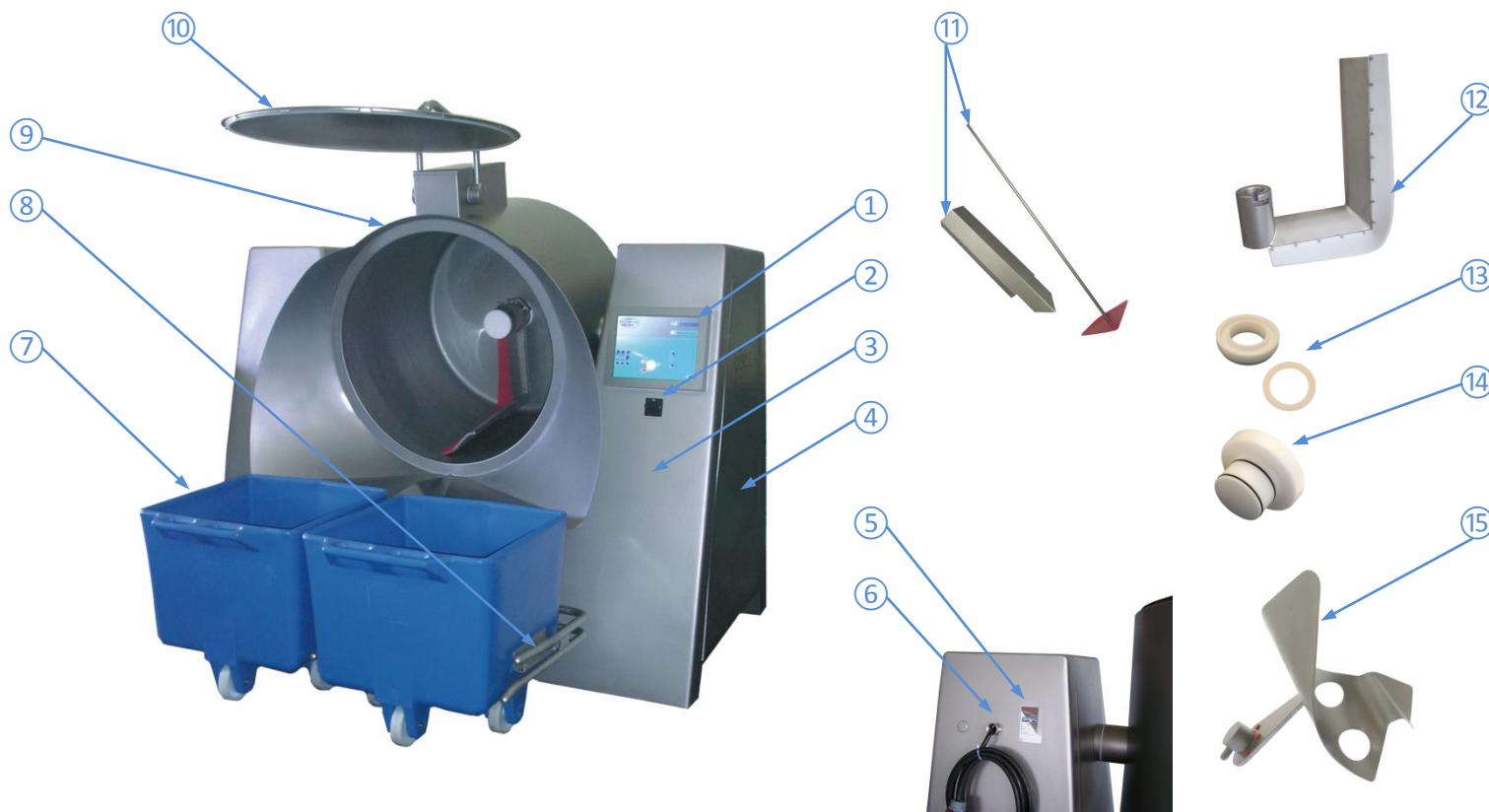

- 1) Operation panel
- 2) Main switch
- 3) Lateral machine foot
- 4) Side panel
- 5) Type plate
- 6) Power supply
- 7) Trolley
- 8) Lift system
- 9) Drum
- 10) Lid
- 11) Accessories
- 12) Tumbling arm
- 13) Ring
- 14) Blank plug
- 15) Mixing arm

▶ Recipe selection / recipe start

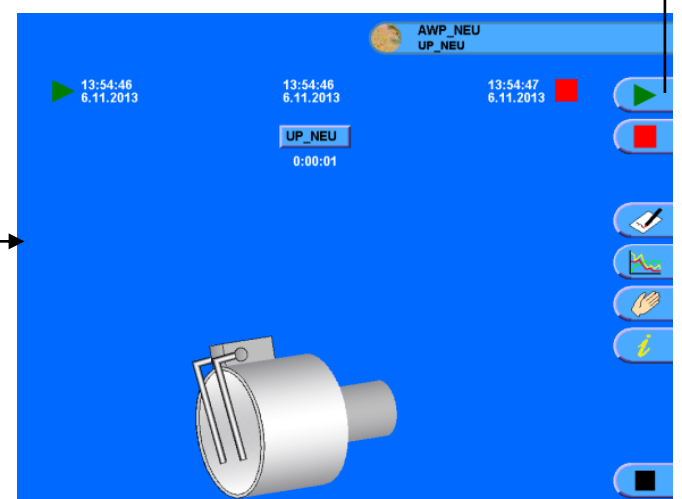
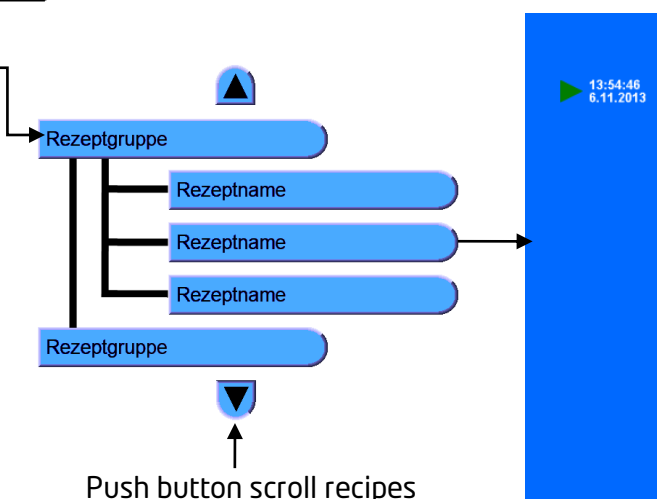
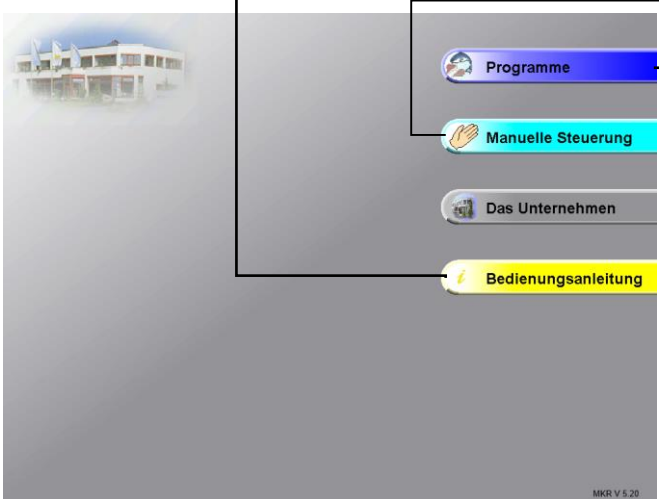
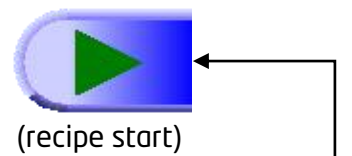
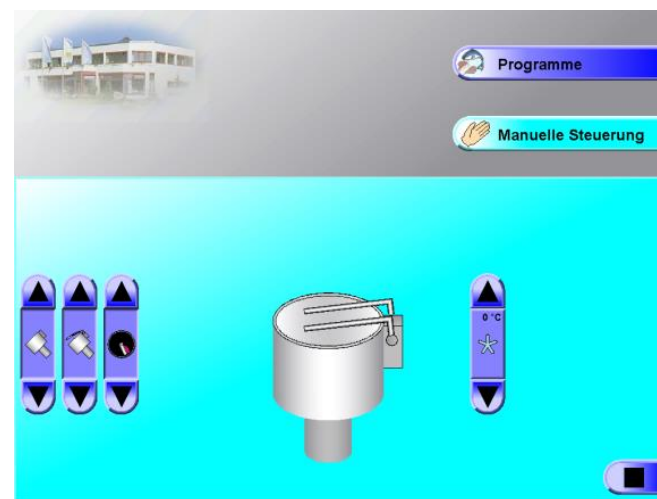

(Welcome screen)

(Recipe selection)

(Recipe)

▶ Recipe selection / recipe start

- Recipe name:** AWP_NEU UP_NEU
- Start / Pause:** Green play button
- Stop:** Red square button
- Phases:** A list of recipe phases with a red square icon
- Recipe editor:** Notepad icon
- Statistic:** Line graph icon
- Manual control:** Hand icon
- Information on/off:** Lightbulb icon
- Back:** Black square button

On the right, a separate window titled "Editor" shows a numeric keypad with a factory setting password of "0".

✍ Programming recipes

- Phases overview:** Points to the phase list table.
- Inserting existing phases:** Points to the "neu" button with a green checkmark.
- Back:** Points to the red X button.
- Inserting new phase:** Points to the "neu" button with a red X.
- Copying active phase:** Points to the "Kopieren" button.
- Deleting active phase:** Points to the "Löschen" button.
- Phase header:** Points to the "1" header in the phase list.
- Time:** Points to the "00:00:01" time field.
- Temperature:** Points to the "0 °C" temperature field.
- Revolutions tumbling arm:** Points to the "0 1/min" field.
- Vacuum:** Points to the "0 %" field.
- Degermination:** Points to the "0 % zu" field.
- Drum position:** Points to the drum position icon.
- Lid position:** Points to the lid position icon.

Below the main screen, a "Programming recipes:" window shows options for "Kopieren" (Copy), "Umbenennen" (Rename), "Neu" (New), and "Löschen" (Delete).

✋ Manual settings

- Button tumbling arm:** Points to the left set of directional buttons.
- Button lid position:** Points to the middle directional button.
- Button drum position:** Points to the right set of directional buttons.
- Recipe selection:** Points to the "Programme" button.
- Start button refrigeration:** Points to the temperature control button.
- Back:** Points to the black square button.

III • Cleaning

